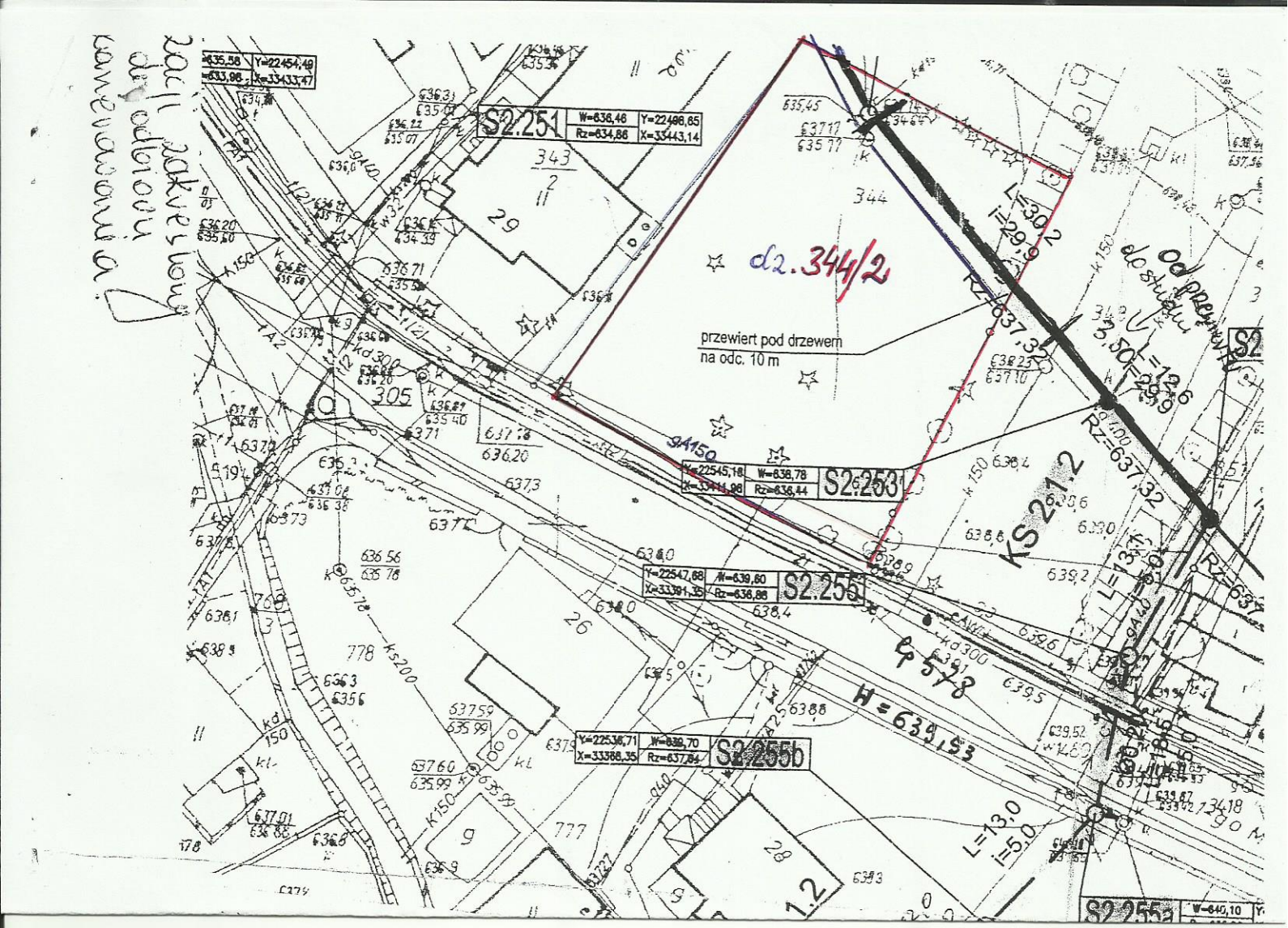

S2.251
W=636,46
Rz=634,86
Y=22498,65
X=33443,14
S2.253
Y=22545,18
X=33411,98
W=638,78
Rz=636,44
S2.255
Y=22547,68
X=33391,35
W=639,60
Rz=636,86
S2.255b
Y=22536,71
X=33368,35
W=639,70
Rz=637,84
S2.255a
W=640,10
przewiert pod drzewem
na odc. 10 m
dz. 344/2
KS 21,2
L=30,2
i=29,9
Rz=637,32
L=13,0
i=5,0
W=639,53